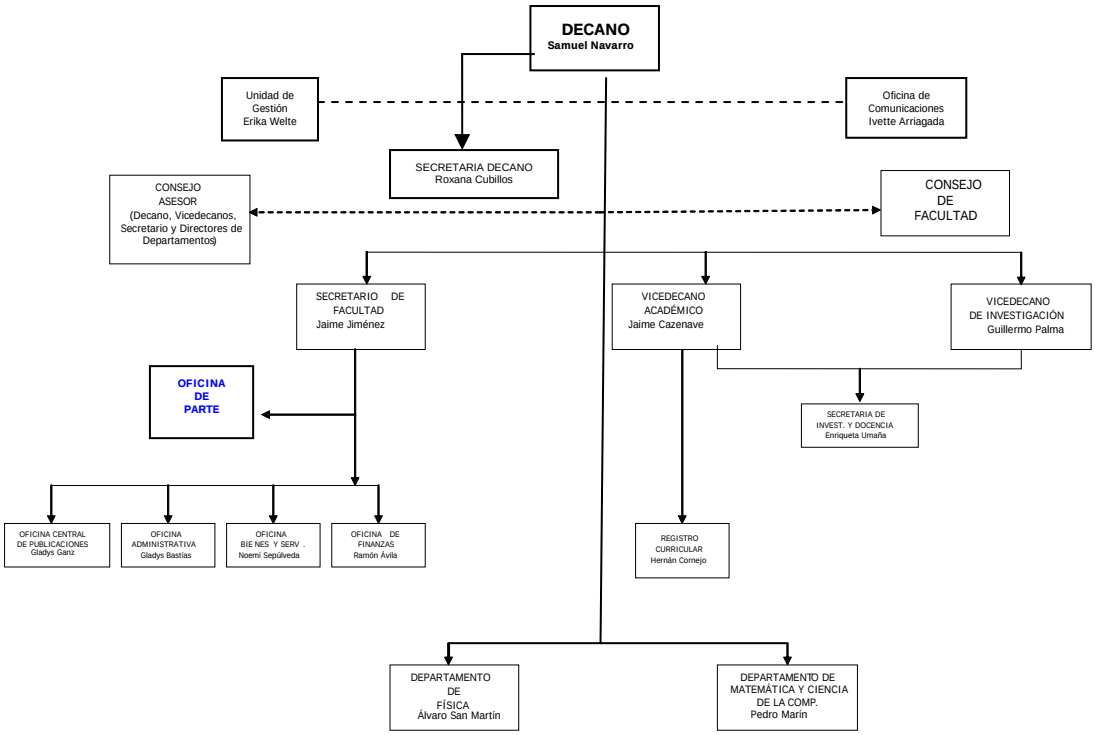ORGANIGRAMA DE LA FACULTAD DE CIENCIA